



PARENT WORKSHOP

May 3, 2018

Review & Final Examinations

- English classes : Thursday, May 17 - Tuesday, May 22
- Lao classes
 - P1-P5: Monday, May 14 until Wednesday, May 16
 - Primary International Students do NOT come to school May 14-15
 - P5: Wednesday, May 23-May 24
 - M1-M2: Wednesday, May 23 until Friday, May 25

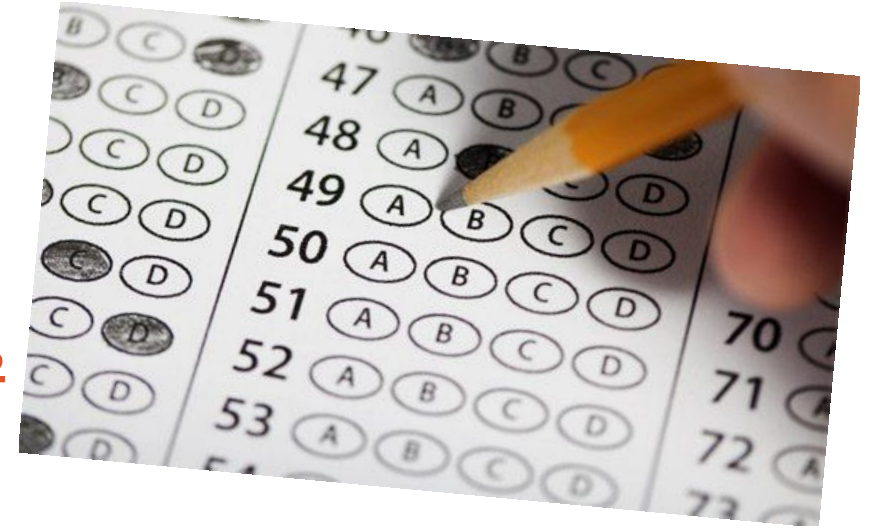

Retesting



All SIS, TX, and reading fluency retests will be on **Friday, May 25th**

We will contact parents about the students that need to retest certain subjects.

Graduation



- Tuesday, May 29th at 9am (location will be announced later)
- Students arrive at 8am
- Students have a 1/2 day and may go home after the graduation ceremony with their parents.

Report Cards

Parents can come
pick up students
report cards,
**Wednesday, May
30th after 10am**



Summer School

- **No SIS Summer School 2018**
- If parents would like for their child to receive special tutoring during the months of June and July, **please contact the office before May 25.**

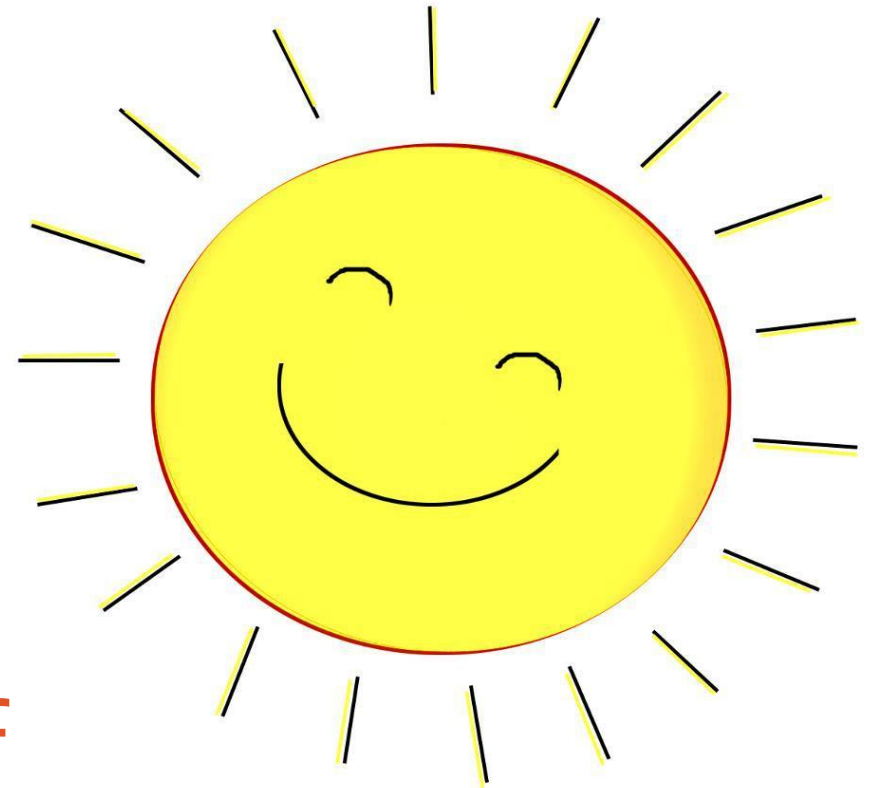

Placement Testing for 2018-2019

- SIS is currently enrolling new students.
- Dates for testing are May 9-11 & June 4-5

2018-19 School Year Tuition Fees



Children are our future
Sharon International School

Saphantong Village, Sisattanak District, Vientiane Lao P.D.R.
P.O.BOX 4951 / Phone: (856) 30-5150937 / 021-353275

SIS Kindergarten Tuition and Fees 2018-2019

1. Assessment / Placement Fee: \$30 USD (up to 2 tests); \$100 USD (3 or 4 tests)

2. Application Fee: \$500 USD

*Trial fee: Sunshine students (Kindergarten) are allowed to have a two-week trial period for \$200 USD. This fee is non-refundable even if the student does not stay. If the student continues at SIS, the fee will be applied towards their other expenses. No tuition discount will be given for those choosing the trial option.

3. Tuition Fee: 10% discount is offered if paid in full by May 24, 2018.

Level	Total Tuition	One-time Full Payment	Per Semester (2 payments/year)	Monthly (10 payments/year)
Sunshine	20,250,000 kip	18,225,000 kip	10,125,000 kip	2,200,000 kip
Starlight		Due date: May 24, 2018	1 st Installment August 1, 2018	Must pay by the 1 st of every month, starting on August 1, 2018.
Discoverers			2 nd Installment January 7, 2019	

4. Equipment Fees: 2,500,000 kip/year

5. Lao Class: 1,000,000 kip/year

6. Lunch/Snack Fee:

Level	Full Year	Per Semester (2 payments/year)
Kindergarten	2,800,000 kip	1,400,000 kip

*SIS provides healthy lunches. Snacks are served twice a day in Kindergarten to students who have paid the fee. Please note that special diets cannot be accommodated. Students must bring their own lunches/snacks if they are not enrolled in the lunch/snack program.

7. Book Fee: \$150 USD (Starlight & Discoverers)
The book fee does not include additional charges for lost or destroyed library books.

8. Insurance Fee: \$20 USD

9. Graduation Fee: 500,000 kip (Discoverers Class)

10. Uniform Fee: Sports uniform: 100,000 kip
Long pants: 60,000 kip
Formal uniform: Size (20-26): 170,000 kip
Size (28-34): 220,000 kip
Size (36-40): 260,000 kip

E-mail: sharon_international@yahoo.com / Website: www.sislao.com / Facebook: Sharon International School



Children are our future
Sharon International School

Saphantong Village, Sisattanak District, Vientiane Lao P.D.R.
P.O.BOX 4951 / Phone: (856) 30-5150937 / 021-353275

SIS Primary & Middle School Tuition and Fees 2018-2019

1. Assessment / Placement Fee: \$30 USD (up to 2 tests); \$100 USD (3 or 4 tests)

2. Application Fee: \$500 USD

3. Tuition Fee: 10% discount is offered if paid in full by May 24, 2018.

Level	Total Tuition	One-time Full Payment	Per Semester (2 payments/year)	Monthly (10 payments/year)
Primary	23,500,000 kip	21,150,000 kip	11,750,000 kip	2,600,000 kip
Middle School	27,600,000 kip	24,840,000 kip	13,800,000 kip	3,000,000 kip
		Due date: May 24, 2018	1 st Installment August 1, 2018 2 nd Installment January 7, 2019	Must pay by the 1 st of every month, starting on August 1, 2018.

4. Equipment Fees: Primary: 2,500,000 kip/year

Middle School: 3,000,000 kip/year

5. Lao Curriculum: Primary: 1,500,000 kip/year

Middle School: 3,000,000 kip/year

6. Lunch Fee:

Level	Full year	Per Semester (2 payments/year)
Primary	2,600,000 kip	1,300,000 kip
Middle School	2,600,000 kip	1,300,000 kip

7. Book Fee: Primary: \$200 USD
Middle School: \$300 USD
The book fee does not include additional charges for lost or destroyed library books.

8. Insurance Fee: \$20 USD

9. Graduation Fee: 500,000 kip

10. Uniform Fee: Sports uniform: 100,000 kip
Long pants: 80,000 kip
Formal uniform: Size (20-26): 170,000 kip
Size (28-34): 220,000 kip
Size (36-40): 260,000 kip

E-mail: sharon_international@yahoo.com / Website: www.sislao.com / Facebook: Sharon International School

Any tuition
discounts must be
paid in full before
May 24th



New School Year 2018-19

Parent Orientation: August 7th

9-10am Kindergarten

10-11am Primary & Middle School

First Day of School: August 9th





May

- 9-11:** Placement testing
- 14-16:** P1-P4 Lao exams (14 & 15 No English classes)
- 22:** English Exams
- 23-25:** P5-M2 Lao exams
- 24:** Tuition discount deadline
- 25:** English Retests
- 28 :** Graduation practice
- 29:** Graduation (1/2 day)
- 30:** Report cards available

June

- 4-5:** Placement testing

August

- 7:** Orientation day
- 9:** First Day of School

Other Information

- Any changes or additional information, the office will contact parents asap.
- During the summer break, if there are questions, please call the office 030-5150937



Science Fair

- Please take a look at the science fair projects completed by the Navigators and the Adventurers class on the field before leaving!

